Territorial Library

The Graham Guardian

TWENTY-FIRST YEAR | SAFFORD, GRAHAM COUNTY, ARIZONA, OCTOBER 8, 1915 | NUMBER 34

ANDREW KIMBALL SPEAKS OF VALLEY

Tells of Conditions That Are Bringing Gila Valley to the Front

GOOD ROADS FOR ARIZONA

Prohibition Is Doing Good in the State and Does Not Hurt Business

President Andrew Kimball, of St. Joseph Stake, Arizona, is in Salt Lake after attending the International Irrigation Congress at Sacramento and San Francisco and later the American Mining Congress at San Francisco. En route home, Mr. Kimball will go to Denver and attend the land exhibit of the International Dry Farming Congress, which he also attends in the interest of his State.

"Conditions generally throughout Arizona are good," said President Kimball. "The mines had a severe jar about the time the war began and the slump in copper set the farmers back, for when the mines are affected, all feel it. When the mines do well, all do well. Copious rains have made good range for stock, likewise agricultural crops have done well throughout the State, except, of course, under the Lyman dam on the Little Colorado. The effect of the breaking of the reservoir there is almost a total loss for this season.

The Gila Valley

"The Gila valley crops have been abundant. The local mill some time ago introduced a superior quality of wheat, which yields well and brings a good price. This company had, before I left home, paid out to the farmers $200,000 for wheat and barley and the end is not yet.

"Alfalfa has been the chief crop, but the introduction of automobiles and trucks and also electricity in the mines, taking the place of mules, together with the slump in copper has knocked the bottom out of the hay market. Of course, these reverses most always make for the better, while the fact remains that there is temporary depression.

"Many of the farmers have bought choice milk cows, other horn stock and hogs, and instead of hauling off their product, they sell butter-fat to the creamery and will get a handsome price for their beef stock and hogs.

"The fruit crop is good also. While not so abundant, the fruit, through vigilance on the part of the State officials, care in spraying and heading off the effect of insects, is good and is bringing a high price.

"Some extension work is going on with the canals, new settlements are being formed, and while prices are high on improved farms, there is still opportunity for obtaining homes at reasonable prices, easy terms and time in new settlements.

"The national spirit for good roads has taken possession of the people in Arizona, as well as elsewhere. Good roads through different parts of the State form a link to connect New York with San Francisco. The northern route takes the travelers through the petrified forest and by the Grand Canyon. The central route through our beautiful Gila valley, past the Globe and Miami and other great mining camps and by the Roosevelt dam and the capital of the State. The southern route through El Paso, Texas, skirts Old Mexico, passes through the great mining cities of Douglas and Bisbee, and the oldest city on the continent, Tucson, and touches many other interesting points.

Prohibition a Success

"Prohibition is making good; the constitutional amendment is, indeed, making Arizona dry. The good people throughout the State are generally taking to it kindly and are being converted with less than one year's trial, that is a good thing. It has not hurt business, but on the contrary there is a general improvement and morally an uplift."

The State Taxpayers' association, with which Mr. Kimball is also associated, is doing much towards economy in the expenditure of public money and good government.—Deseret News.

GIRL BREAKS ARM

Catherine, the six-year-old daughter of Mrs. Pete Martin, of Thatcher, jumped off a fence in front of her home Saturday night and broke both bones in her wrist. Dr. Warner was called in and set both bones in

FORAGE POISONING

Causes the Death of Eight Horses Owned by Myron Allred

Dr. W. E. Severn, State Veterinarian, was called to Thatcher Saturday to investigate the cause of sickness amongst the horses of Myron Allred. Up to date, Mr. Allred has lost eight head of horses out of nine.

Dr. Severn began his investigation Sunday morning, expressing his opinion that the animals had been suffering from so-called forage poisoning, due to the ingestion of moulds taken into the system on forage.

There are many known species of moulds to be found on forage, some of which are harmless, while others are harmful to the extent of causing paralysis and death in many cases.

Dr. Severn reports that he has been called to investigate numerous cases of a similar nature throughout the State each fall and spring. The trouble appears to be more prevalent after rains or heavy dews.

As to symptons shown, the most observed is loss of control of the limbs, due to partial paralysis, more or less inflamation of the bowels, due to the irritating substances ingested, enlarged liver, spleen and heart, coma, and generally followed by death within from a few hours to seven or eight days. Recovery will occasionally occur even when no treatment is given.

As to treatment, Dr. Severn advised that the preventative treatment was the best. As soon as any animals are known to be affected, all should be removed from the pasture and given at once a complete change of diet, followed by such laxatives, as oil, linseed tea, etc.

Recent investigation with this trouble have proved that certain serums are now successfully used in the treatment of forage poisoning, both as a preventative and curative.

Quail season opens October 15th. Shoot Winchester and Remington U. M. C. shells and you will get the birds. For sale at GILA VALLEY FURNITURE & HDW. STORE.
adv-34 2t

New Commercial Body Organized

The Graham County Chamber of Commerce has been organized this week with the following officers heading the organization:

Geo. A. Foote, president; Frank M. Layton, treasurer; Joe Sullivan, secretary. The board of directors are: Geo. A. Foote, Geo. A. Matthews and James J. Quinn.

The object of said organization is to benefit every citizen of Graham county; find markets for the products of the valley; induce capital to invest here and encourage a spirit of cooperation between the towns of the valley.

The offices of the Graham County Chamber of Commerce will be located in Safford.

Any citizen of Graham county is eligible for membership, and the dues will be $1.00 per month.

Britton Not Guilty of Arson

Judge Frank Laine presided over the Superior Court this week. Several civil cases and one jury trial took up the attention of the court.

W. S. Crum, who was convicted of the crime of rape, was brought into court Monday. A motion for a new trial was heard and the case postponed until today.

The case of Willie Britton and Ed Stewart, charged with setting fire to Frank Andrews' ranch in Artesia, was tried before Judge Laine Tuesday. The case against Stewart was dismissed and Britton was adjudged not guilty by the jury.

The case of M. B. Echols vs. D. Colvin and O. M. Allen was tried yesterday. A decision will be rendered by Judge Laine.

Notice

This is to certify that I, J. D. Goodman, have taken over all notes, bills and other indebtedness due the Olney Hardware Company for merchandise or otherwise contracted, and will call on every person or persons indebted to the Olney Hardware Company some time during the next thirty days.

Kindly call and pay the cashier at the store, if convenient, and it will be appreciated by

Yours truly,
adv-34 2t J. D. GOODMAN.

Attend the Reduction Sale at FREEMAN'S JEWELRY STORE, Safford.

HUNTERS WARNED

Not to Shoot Across Any Public Highway---Law Will Be Enforced

As this is the open season, or the beginning of the open season for game, the attention of hunters is called to the following warning:

"It shall be unlawful for any person to shoot a revolver, rifle, or shot gun of any caliber or gauge, upon, from, or across any public highway in the State of Arizona, where there is cultivated land or dwelling houses either side thereof, or where shot from such gun shall fall in, or pass over, any cultivated land or dwelling houses, or among stock or other animals grazing on land contiguous to such public highway. Title 19, Par. 673, Penal Code, Revised Statutes of Arizona."

There are a great number of domestic animals that are shot, and many of them killed, by persons that diregard this law, and if any one report, any one violating this law, I will promise that they will be prosecuted to the full extent of the law, regardless of who they are. Therefore, I will ask that hunters will take notice of the above law, for we are going to institute a vigorous campaign against the violation of this law.

Any one wishing printed notices to post up on their premises, warning any one from hunting on their private lands, can obtain them by applying to this office, after the 10th of this month.

W. A. BENNETT,
Under Sheriff and Deputy Warden.

GROCERY REMOVES

H. Houck & Son, who have been conducting a grocery business in the Wickersham building, corner of Tenth and K streets, for several months, moved into their new building next to the Nonpariel Restaurant Wednesday. The building was recently completed and presents a fine appearance. The front is all in white, with large plate glass front.

Hall-Bothner Wrestling Match

Al Hall (young Hall), the wrestler, returned to the Gila valley Friday, after an absence of nearly a year, which he spent visiting at his old home in Jefferson, Iowa.

Hall is looking fine and is in good condition. He has arranged a wrestling match with George Bothner, as an adversary. The bout will take place at Brier's Hall, Thursday night, October 14th.

They will wrestle for the best two out of three falls. Each man to weigh 138 pounds at the ringside.

In the preliminaries, Sam McLaughlin and Joe Farnsworth, and Leo Bingham and an unknown, will will try conclusions on the mat.

Fined for Breaking Speed Law

The Justice Court has been kept busy lately with cases for speeding.

Justice of the Peace Paxton announces that he has fined the following for breaking the speed laws:

J. R. Welker, $5.00; Eli Krupp, $5.00; Max Brenner, $5.00; Teller Broshears, $5.00.

W. V. Thorpe escaped a fine on account of being on a sick call when overtaken by Constable Lancaster.

CHANGE IN FIRM

George Barney has sold a half interest in the Valley Tailor Shop to Clarence Foote, the deal going thru this week. The new firm will be known as the Valley Tailor Shop, Barney and Foote, Props. They intend to install at once a new dry cleaning plant in the rear of their shop on Tenth street.

Mrs. George H. Birdno left Tuesday for Klondyke, where she will be the guest of Mr. and Mrs. John F. Greenwood for a week.

Mrs. Edwin Devine and little daughter left Sunday for their home in Florence, after spending several months visiting her parents, Mr. and Mrs. A. T. Colton.

Mrs. Bob Sprouse and Mrs. Quast came up from Globe Saturday and spent the day visiting in the valley. They returned to the Copper City on the evening train.

E. T. Ijams, accompanied by his eldest grandson, Harold, who has spent the summer here with his grandparents, will leave here tomorrow for Willcox, to visit with his son, Sheldon, and family. Mr. Ijams will make the accuaintance of his latest grandson, Leslie Willcox Ijams, who was born at Willcox, Septem-

WEDDING BELLS

The home of Mr. and Mrs. J. L. Freeman presented a very pretty appearance Saturday night, October 2, 1915, the occasion being the marriage of their daughter, Mildred, to Benjamin O. Brewer, of Phoenix.

The ceremony took place on the spacious lawn, which was brilliantly illuminated with Japanese lanterns.

The bridal arch was beautifully decorated with flowers and the happy couple plighted their troth under the wedding bell. Rev. G. L. Horene officiated. The wedding march was played by Miss Alline Foster. About fifty guests were present.

The bride was attired in a beautiful gown of white silk crepe de chine and shadow lace. She wore a veil of tulle and orange blossoms and carried a shower boquet of roses and lillies.

The groom was attired in conventional black.

After the ceremony the guests were served with ice cream, cake and punch, during which a program of vocal and instrumental music was given.

Mrs. Emma Todd, of Phoenix, a sister of the bride, came over from the capital city with the groom to be in attendance at the wedding

Mr. Brewer is a resident of Phoenix and is employed as foreman of the Huntsman-Hotchkiss Overland Co.

Mr. and Mrs. Brewer left Monday in their Overland for their new home in Phoenix, via Globe and Roosevelt Dam.

Celebrates His 99th Birthday

Grandpa Quinn celebrated his 99th birthday today at his home in Laytnn, by a family dinner, at which all his relatives residing in the valley and nearby towns were present.

Grandpa Quinn was born at Spartanburg, S. C., October 8, 1816. The family moved from Spartanburg to Arkansas in 1858, and later, in 1877, to Arizona, settling on the Little Colorado river. In 1886 they moved to the Gila valley, settling at Safford.

Grandpa Quinn was the father of ten children, five of whom are now living and were present at the celebration today. There are thirty grand children, seventy-two great grand children and three great great grand children.

Grandpa Quinn has been a democrat all his life, and his many friends hope he will live to celebrate his one-hundredth birthday and vote for the next democratic president.

Ever Ready Flash Light Exhibition

One of the most attractive window displays ever shown in a local business house, can now be seen at the Gila Valley Furniture and Hardware Store.

The display is one of the 20,000 window trims of the Ever Ready Works, of New York City, now being shown throughout the country.

The exhibition gives the latest in electric flash lights. A large flash light, six feet long, is suspended in the window and throws a light as far as an auto light.

There are also shown many of the different sizes of the flash lights that come in so handy at night at home and on the streets.

This window has attracted large crowds every night and the exhibition will be continued until October 9th.

Philadelphia Defeats the Bostons

The first game of the world's series was played at Philadelphia today, the contestants being the Philadelphias and Bostons. The game started at 2:08 this afternoon.

The Philadelphias won the game by the following score:

				R	H	E
Philadelphia	000	001	02x	3	5	1
Boston	000	000	010	1	5	1

Batteries—Alexander and Burns for Philadelphia; Shores and Caddy for Boston.

A DIPHTHERIA CASE

Monday afternoon Marion McEuen, of Ft. Thomas, brought his three-year-old son to Dr. Warner for treatment. The child was choking from an attack of larnygeal diphtheria. He was taken to the annex of the county hospital and 6,000 units of anti-toxin administered and by night the child was breathing easier and a good chance for complete recovery.

On account of the exposure from diptheria, Dr. Warner went to Ft. Thomas Tuesday and administered diphtheria anti-toxin to eighteen children.

Z. C. Prina left Friday on a busi-

STRIKE IS STILL ON

Bankers, Storekeepers and Clerks at Morenci and Metcalf Join the Union

The copper miners at Clifton, Metcalf and Morenci, who went on strike September 11th, for recognition of their union and a new wage scale, awaited word of developments at Phoenix, the State capital, where Charles H. Moyer, president of the Western Federation of Miners, went Wednesday to keep in touch with the situation. In the meantime the miners tightened their organization of the federation.

This procedure was somewhat of a frolic. Everybody in Morenci and Metcalf joined the union, including bankers, storekeepers and their clerks. The sole exception, according to the union leaders, was the physician at Metcalf.

Those who refused to join were given marching orders. Union men reported that 192 persons left Morenci Wednesday, most of them being English miners.

Reports received in Clifton concerning a proposed conference between J. W. Bennie, manager of the Shannon Copper Company, and Governor George W. P. Hunt, brought from the strikers a discussion of the terms under which they will return to work.

The men said, according to a statement given out, that they would not require recognition of the union, but would insist upon pay of $3.50 for an eight-hour day for miners, $3.00 for muckers or shovelers and $3.75 for timbermen. These rates are based on a minimum rate of 13 cents for copper.

The men declared that up to the time of the strike their rate of pay averaged $1.62 per day for the underground men, and that when American employes complained they were answered with the statement that Mexican labor would be put on the jobs. When the Mexicans sought increased pay the process was reversed.

Calf Wins Fight in Two Rounds

Jay Rex, of Klondyke, met with a painful accident Wednesday in the Aravaipa round-up. He had roped a calf and while attempting to brand it, it developed Jess Willard qualities, and in the bout that ensued between Rex and the calf, Rex got a broken right collar bone.

Elmer Gardenhire came to Rex's rescue and met with a hot reception. In the first round he had several ribs broken, and the calf was proclaimed the victor.

Dr. Parker was summoned and rendered surgical aid.

Good Roads for Graham County.

Birthday Celebration at Pima

Mrs. N. J. Roseberry entertained at her home in Pima, Saturday, October 2, in honor of the thirty-eighth birthday of her daughter, Mrs. Alvin Harper. Those present were members of the family.

The guests were invited to the dining room, where dinner was served, with a very pretty birthday cake in the center of the table.

The occasion was a very enjoyable one for all present.

NONPARIEL RESTUARANT

This popular restaurant, under the management of the Thorpe Bros., opened last week in its new building next to the Valley Tailor Shop, on Tenth street. The front of the building is painted white and the fixtures are in the same color, making a very neat appearance and inviting to the passer-by. Meals are served in up-to-date style, good service and best food, carrying out the meaning of the name, "Nonpareil," which is, "Can't Be Beat."

See the Every Ready Flash Light, six feet long, in our display windows, from October 1st to 9th. Ever Ready and Dry Cell Batteries. GILA VALLEY FURNITURE & HDW. STORE.
adv-34-2t

Mrs. Jennie Hooks is visiting friends in Bowie this week.

From this date until further notice, I will be in my office on K street, Safford. DR. C. W. STONE,
Adv-31-tf Optician.

Mrs. Benj. Thum and two children arrived here from El Tigre, Mexico, last Tuesday, and after spending several days visiting her parents, Mr. and Mrs. A. T. Colton, she accompanied her sister, Mrs. Edwin Devine, to her home in Flor-

MISS FRYE TO WED

Former Safford Girl Will Marry California Business Man

Mr. and Mrs. Lambert Frye, of Highland, announce the engagement of their daughter, Francena May, to Emmet Wade Narramore, of San Bernardino, and a quiet wedding, with relatives and a few near and dear friends present, will be celebrated in San Bernardino in the very near future.

This bit of news will be of interest to many friends in Highland, the Gate City and Colton, Safford, Arizona, and particularly to a large circle of the bride-elect's acquaintances in Highland, where she grew to womanhood.

Miss Frye possesses splendid business ability, having been bookkeeper and cashier with two of the Highland business firms, and having but recently resigned a similar position with the D. H. Richardson store, of East Highland, but in addition to the gift for business, and a personality which endears friends, she possesses those splendid domestic qualities that go far to making the ideal home.

The young people will reside in Colton, where Mr. Narramore is in the employ of the Southern Pacific Railway. Both formerly lived in Arizona, where the friendship began, which rapidly developed into friendship and engagement, which will rob Highland of one of her lovely lassies; the Highland Woman's Club of a loyal member, and a business firm of a valued employee.

However, a wealth of good wishes will follow Miss Frye to her new home, and the groom-to-be will be congratulated on his good fortune. —San Bernardino Daily Sun.

The Fryes are well known here. Lambert Frye, Miss Frye's father, was the first child born on Catalina Island, Cal. His parents moved to Safford, Arizona, in 1876. Mr. Frye owned the Frye saw mill in the Graham mountains. He married a daughter of Mr. and Mrs. Frank Neece.

The family resided here until 1903, when they moved to Highland, Cal., where they have since resided.

Enjoyable Shows by Medicine Co.

The street show given Monday night by the Herbs of Life Medicine Co. was one of the best ever seen here and drew a large crowd.

For the rest of the week Brier's Hall was crowned. The vaudeville performance given each night was of high order and much better and more enjoyable than many shows which have shown here in the past.

Manager W. M. Chapman successfully disposed of large quantities of the Herbs of Life Medicine, a remedy for blood, liver and stomach troubles and worm expeller.

Every purchaser of a package of medicine was entitled to 1,000 or 100 votes for the most popular lady in the town, and the contest promises to be most interesting before it ends at Brier's Hall, Sunday night.

Celebrate Wedding Anniversary

Mr. and Mrs. Frank Neece celebrated the forty seventh anniversary of their marriage, Wednesday, at their home in Solomonville with a family dinner.

Those present were. Mr. and Mrs. John Epley and family, Master Harry Whitman, Mr. and Mrs. Will McQuery. Mrs. Epley and Mrs. McQuery are daughters of Mr. and Mrs. Neece.

Mr. and Mrs. Lambert Frye, and five children, who reside at Highland, Cal., were unable to be present. Mrs. Frye is also a daughter.

The dinner was a delightful affair and a happy reminder to Mr. and Mrs. Neece of their long and successful married life.

Arizona State Fair

If you have good specimens of fruit that we can exhibit at the State Fair, please let me know at once and I will call and get them.

BY SMITH,
Adv-33 3t State Fair Commissioner.

Singer and Wheeler & Wilson Sewing Machines, $10.00 and $15.00, while they last. GILA VALLEY FURNITURE & HDW. STORE.
adv34-2t

W. C. Neese returned home Sunday night from a three-months' visit to his daughter, Mrs. J. J. Bansbach, at her home in St. Joseph, Mo., and with friends and relatives in Iowa

SAFFORD CHAMBER OF COMMERCE

Is Receiving Good Support from the Business Men of the Town

CANNERY FOR THE VALLEY

May Be Established Through Organization of a Local Company

A renewal of subscriptions for one year was secured this week by the Board of Directors of the Safford Chamber of Commerce, and the organization has received every encouragement to keep up the good work it is doing by the cooperation of the business men of the town.

One of the many projects under consideration by the Chamber of Commerce, is the establishing of a cannery here in the valley. The following is an answer to a letter written to the Baltimore Can Company, which will explain itself:

SAN FRANCISCO, CAL.,
October 2, 1915.

SAFFORD CHAMBER OF COMMERCE,
Safford, Arizona.

GENTLEMEN:—We wish to acknowledge receipt of your letter of September 20th, addressed to our company at Baltimore, which has been referred to us for our attention.

As you perhaps know, we are the largest manufacturers of tin cans of all sizes suitable for the packing of fruit and vegetables in the United States. We cannot at this time put you in touch with a person or persons interested in establishing a cannery in Arizona. Our recommendation would be that a local company be formed with the necessary capital to operate the cannery and a trustworthy and reliable man be secured from one of the California canneries to operate it for you.

There is no doubt that good results could be obtained from a cannery in Arizona, and if there is anything further we can do to help you along, we will be very glad to do it, and hope you will not hesitate to call upon us.

Yours very truly,
M. J. SULLIVAN,
Distriet Sales Manager.

The advisability of establishing a cannery here is evident, and it is hoped that a local company can be organized in the very near future. It would mean money to our farmers and merchants, employment to our laborers and would better conditions generally for our community.

The organization is also in communication with parties in regard to establishing an alfalfa meal mill. This should prove a profitable undertaking, both for the investors and our farmers.

Parties desiring the Arizona State Fair premium lists may secure same by calling at the office, or addressing the Safford Chamber of Commerce.

By Smith's Flower Dances

By Smith has his big posters out for his Fall Flower Dences, the first of which will be given in Miami, Wednesday night, October 13th, in Dreamland Hall.

The second dance will be given at Duncan, Friday night, October 15th, Saturday night, October 16th, Lordsburg, N. M., will have its first flower show and dance.

At Willcox, Thursday night, October 21st; Gleeson, Friday night, October 22d, and Douglas, Saturday night, October 23d. Mr. Smith will give flower shows and will speak a good word for the Gila valley and show a live advertisement where he gives these dances.

The flowers are now at their best and such flower shows as By pulls off should draw big crowds.

The dance schedule is as follows:

Miami	October 13
Duncan	October 15
Lordsburg	October 16
Willcox	October 21
Gleeson	October 22
Douglas	October 23

Adv-34-1t

GIRL BREAKS COLLAR BONE

The little four-year-old daughter of Mr. and Mrs. Asa Packer met with a painful accident Sunday night. She fell off a ladder and broke her right collar bone. Dr. Warner was called in and rendered surgical attention.

Fence Wire

The Solomon Commercial Company, Solomonville, unloaded a car of fence wire this week. adv-34-1t

The Guardian

JOHN F. WEBER, - - EDITOR

PUBLISHED EVERY FRIDAY
BY THE
GUARDIAN PUBLISHING CO.

Entered in the postoffice, Safford, Arizona, as Second Class Mail Matter.

TERMS:
One Year, in Advance.....$1.50

Address all communications to
The Guardian Publishing Co.
SAFFORD, ARIZONA

OCTOBER 8, 1915

NEW LIQUOR DECISION

The decision of Justice Day for the United States Supreme Court in the case of the Adams Express Co., which was being prosecuted for taking liquor for personal use from Tennessee into Whitley county, Ky., "dry territory," is far reaching in its effect here in Arizona.

The decision practically declares that liquor may be consigned and delivered to individual persons in "dry" states, provided the liquor is not resold after reaching its destination. If it is not used for commercial purposes, it may be delivered, and the owner of the liquor cannot be prosecuted.

Thus the United States Supreme Court accepts the decision of the Kentucky court of appeals that the Webb-Kenyon act was not applicable to cases where liquor was shipped interstate for personal contumption.

According to this decision then any citizen in Arizona can ship in liquor for personal use, but as Arizona is a "dry" state, those receiving liquor cannot sell it or give it away. Neither can there be open saloons to sell it. Liquor can only be brought in for personal use.

The object of many people who voted for State-wide prohibition in order to close the saloons is obtained, but if they still want the "booze" they can bring it in for personal consumption. Bootlegging will still continue to be unlawful and those caught at it will be prosecuted.

Prohibition then does not prohibit. It closes the saloon, which in itself is a good thing, but it opens the doors to "personal consumption," which may lead anywhere and be a serious menace in any community.

The officers will have more work to do from now on. They must watch the consignments of liquor for personal use, note who is getting it and the quantity they receive, in order to learn if the liquor is really for personal use or for the purpose of selling.

We will have more drunks and attendant lawlessness that accompanies the larger consumption of liquor, but there is a law against being drunk on the public streets and this law must be enforced.

MORE AMERICANISM

In the uproar on all sides for and against the Anglo French loan, the rights and interests of the United States receive little attention. Those who attack the loan do so as Germans or German sympathizers. Many who favor the loan do so on sentimental grounds alone as partisans of the allies.

If our pro-German faction had its way, not a cargo of goods would be sold or a dollar loaned to the enemies of the Kaiser, and there never would be a protest against the assassination of Americans at sea or conspiracy against our peace and industry at home.

If our anti-German faction had its way, provided we were not immediately rushed into war on the side of Great Britian, we should be expressing gratitude to that power for destroying or boycotting our neutral commerce, and when it came to lending money we should beg leave to account any terms that the borrower might inflict.

The fact may be lost to sight at times, but back of these vociferous groups is a nation, free, proud and resourceful, which is able and determined to regard all these questions from its own viewpoint and no other. In the matter of the proposed loan there is only one question: Is it to the advantage of the people of the United States to extend credit to their best customers? If so, the remonstrances of Germany's agents ought not to be and will not be heeded.

We have been pulled and hauled and bumped and thumped by the belligerents in European waters until we have become callous to the bruises. To be subjected to the same process in our own jurisdiction is intolerable. Submission to this sort of thing at home and abroad cannot fail to be deadly to our industry and commerce, and, more important than all else, to our self-respect.

The United States is not German and it is not British. Neither is it a Balkan principality to be alternately bullied and bribed, or a Chinese province to be overrun and divided into spheres of influence. There will be less foreign propaganda in this country when we have more Americanism, and, by the same token, we shall have fewer complications abroad.—New York World.

PASSING OF HEROES

The old vets are passing. The press reports of the recent G. A. R. encampment at Washington, D. C., note the decreasing numbers of the defenders of the Union.

In the grand review fifty years ago fully 200,000 men participated in the parade that passed before President Johnson. On September 28, 1915, about 20,000 passed before President Wilson, the first Southern born president since the Civil War.

The "Boys of Sixty-five," many walking with the aid of crutches and canes, were given an enthusiastic reception by the people of Washington.

"It was a day of cheers and tears Cheers for the valiant men who offered their lives in the hour of their country's greatest need; tears for the white-haired heroes who will answer the last roll call."

THE BUMPER LAW CROP

A Kansas man, asserting that overproduction of laws is ruining the country, gives these illuminating examples of what he calls superfluous legislation in his own state:

First—Kansas, although a prohibition state, has a law prohibiting the eating of snakes.

Second—He once bet a Kansas City friend $100 that he couldn't go six hours without breaking a law. The latter took him up, and went to bed. When he finished his nap and came around to collect the $100, he was arrested for sleeping under a sheet less than nine feet long.

These facts seem to prove the case, for Kansas at least. As for the legislative output in other states—just ask any lawyer who tries to keep track of it.

Students returning to the University of Arizona have found the splendid new agricultural building in use. The administrative offices of the University and the College of Agriculture are located there, and fine new class-rooms and laboratories mark the beginning of a new era in agricultural education in Arizona. This is the only institution in the United States where special instruction is given in arid, sub-tropical agriculture, such as is peculiar to millions of acres in the Southwest, Mexico, South America, Africa, Asia and Australia.

THE ATROCIOUS TURKS

The Turks are evidently taking advantage of the unsettled condition of affairs in Europe to vent their spite on the hapless Armenians. The proof against them is complete and convincing. Nothing could justify their treatment of the Armenians, who have been tortured and slaughtered by thousands. Not only have the lower classes suffered, but there are many teachers and professional men among the victims, showing that the Turks are determined to spare none. It is estimated that five hundred thousand Armenians have already been murdered or forced into the desert, where death is certain to overtake them unless speedy relief is obtained.

America has been appealed to, but this government can only protest to Germany, who may be held indirectly responsible as the ally of Turkey. If Germany wishes to mitigate the very unfavorable impression she has created by her military tactics, she could not find a better way of doing it than by curbing the murderous tendencies of the Turks.

However, with America, the only country that might be in a position to give help, prevented, for diplomatic reasons from interfering, there is little hope for the Armenians unless Germany comes to their rescue.—Birmingham Age-Herald.

Rheumatism and Allied Pains —They Must Go!

The congestion of the blood in its flow causes pain. Sloan's Liniment penetrates to the congestion and starts the blood to flow freely. The body's warmth is renewed; the pain is gone. The "man or woman who has rheumatism, neuralgia or other pain and fails to keep Sloan's Liniment in their home is like a drowning man refusing a rope." Why suffer. Get a bottle of Sloan's. 25c. and 50c. $1.00 bottle holds six times

THE POP CORN MAN

He stands in the street till the show lets out,
Selling his pop corn without a shout;
He stands by watching his little machine,
While putting the Jitneys away in his jeans.

He sometimes gets weary and sits down to rest,
When folks come along and yell for the best;
He carries the best that can be had in his line,
Let me tell you the pop corn he sells is sure fine.

He earns what he can and asks for no more,
He sells to the rich as well as the poor.
At night he goes home to take a rest,
Leaving the show with a farewell jest;
He wheels out his little machine next day,
Selling his pop corn in the same old way.

CHARLES L. CARROLL.
Age 14 years.

ENFORCE THE LAWS

In response to the superintendent's invitation to contribute to the Educational Department of THE GUARDIAN, I take pleasure in advancing a few opinions on the subject mentioned.

While there has been no necessity for enforcing the compulsory school law in the Bryce district this year, as all pupils are in attendance, the board of said district intends to strictly enforce it, should any occasion arise for so doing. This is fitting and proper and should be the condition in every school district in the county. Anything less would be a flagrant disregard of law enforcement.

Laws are made to be executed and any official neglecting or failing to enforce any law within his jurisdiction is unworthy of his office.

No infringement of the law should be tolerated, and no community that ignores the enforcement of laws tending to good order and the making of better citizenship, can long conceal the deteriorating effects of such neglect.

A school trustee who fails for any reason to enforce the compulsory school law is guilty of neglect of duty and should at once vacate his office to a more capable man. No man should seek a place on a school board unless he is determined to qualify himself in matters of school law and to serve as he would if he were a paid official, for the good of the community. Any other reason for desiring a place on a school board will prove a selfish one and in the end will result in a hindrance to united effort.

No good citizen ever blames an officer for doing his duty and no officer should be deemed worthy of his trust unless he is prepared to strictly and impartially enforce the law, regardless of who the transgressor may be, for the law is no respector of persons.

Very ample laws for the control of contagious diseases have been enacted. These are well known and promptness and efficiency on the part of school officials and physicians must be depended on to safe guard the health and lives of our children.

The strict and impartial enforcement of the school laws, as well as of all community laws, should be the aim and desire of every parent who has the best welfare of his children at heart.

W. C. MYERS.
Bryce, Ariz., Sept. 29, 1915.

When Baby has the Croup

When a mother is awakened from sound sleep to find her child who has gone to bed apparently in the best of health struggling for breath, she is naturally alarmed. Yet if she can keep her presence of mind and give Chamberlain's Cough Remedy every ten minutes until vomiting is produced, quick relief will follow and the child will drop to sleep to awaken in the morning as well as ever. This remedy has been in use for many years with uniform success. For sale by Safford Drug Co.

adv-33 5t

"After all," said Knowter. "It's a true saying that 'he laughs best who laughs last.'"

"Not at all," replied Wise. "The really true saying is 'He laughs best whose laugh lasts.'"—London Answers.

Securing Recruits for the Army

By COL. J. K. LEWIS, Portland, Ore.

Winter is the best time of the year to get recruits for the army. When the days become cold and the nights are long there are many young men whose minds turn toward soldiering.

The government does not want the man who will not work and only looks to the army as a means of getting a place to live during the winter months. Such men are promptly rejected by recruiting officers.

When spring comes and the trees begin to bud there are very few young men who have a desire to leave home.

The publishing of war scares in newspapers always brings a lot of applicants for enlistment to recruiting offices.

The government can get plenty of the best kind of young men to enlist in the army just at present and the undesirable men know this and stay away from the recruiting offices.

FOR AN EFFICIENT LIFE

Every business man must be, and require his employees to be, prompt and regular, for these are at the base of all systematic work. If we write a letter to a firm we expect an early reply, and if we do not receive this reply, we feel that the concern has not a sound business basis, and as a result, direct our attention elsewhere. If we enter a store we expect a speedy recognition, which if not obtained, we say, "poor business," and give our trade to another merchant. For such reasons, every well regulated business and efficient life has a prompt and systematic means of handling work. Offices and banks open on certain hours and not about certain hours; business is dispensed with in machine-like regularity, and not hit or miss. Such methods are essential to our complicated civilization, as we all realize when we stop to consider what would be the effect if all the railroads of this nation were to lose an hour's time at different periods during one day so that proper connections could not be made.

Obedience and promptness are the results of habit. And habit is a characteristic of the individual which is acquired by youthful training. It is, therefore, essential that our public schools, whose work is to prepare for life, give considerable attention to this requirement placed upon it by modern social conditions.

Promptness and regularity in the school refer not only to action on the part of the pupil, but also to action on the part of the teacher, who sets the example by opening and closing school promptly and regularly. The teacher also makes clear to the pupil that regularity is requisite to a long day's work, and that by it both the pupil and teacher profit by the time saved and in the facility in work, for regularity brings ease and skill in work. Thus it is important that parents do all in their power to help overcome the ever present tendency to look carelessly upon absentness and tardiness. It should be borne in mind that though the pupil may not lose much knowledge of subject-matter by a half day's absence, or a tardiness of ten minutes, he is receiving an injury of a more serious nature. He is cultivating a habit of carelessness, and today the world has little room for the shiftless man for there are too many who have acquired the habit of promptness and regularity.

D. M. HIBNER.

STATES SHARE IN RECEIPTS

The portion of the National Forest receipts for the fiscal year 1915 to go the benefit of the various states in which the forests lie, according to the computation of the Forest Service just approved by the Secretary of the Treasury, amounts all told to more than $850,000. The gross receipts for the year ending June 30th, were $2,481,469.35, of which, under the law, 25 per cent is paid over to the states for county school and road purposes, and an additional 10 per cent is made available for expenditure by the Secretary of Agriculture in building roads and trails for the benefit of local communities.

The States of Arizona and New Mexico receive additional shares for their school funds on account of school lands included within the National Forests, yielding them $28,966.16, and $9,311.87, respectively.

NOTHING NEW

"There is nothing new under the sun." Thirteen years before Lincoln uttered his famous phrase "government of the people, by the people, for the people," Theodore Parker said that the American idea was "a government of all the people, by all the people, for all the people." Twenty years previously Daniel Webster said: "The people's government, made for the people, made by the people, and answerable to the people." And when Webster was twelve years old, Robespierre in the French assembly said: "We must remember that governments, such as they are, are established by the people and for the people." Where did Robespierre get it?—Los Angeles Times.

For Indigestion

Never take pepsin and preparations containing pepsin or other digestive ferments for indigestion, as the more you take the more you will have to take. What is needed is a tonic like Chamberlain's Tablets that will enable the stomach to perform its functions naturally. For sale by Safford Drug Co. adv-33-5t

BELLE FLOUR
IS GOOD

IT IS MADE IN OUR VALLEY, IS GOOD AND IS MADE FROM GILA VALLEY WHEAT.

Everyone using BELLE FLOUR is helping the Gila Valley Farmers by creating a good market for the Gila Valley Wheat.

Where Else Are You Interested?

BELLE FLOUR
IS GOOD

W. L. DOUGLAS
$2.50 $3.00 $3.50 & $4.00 SHOES

YOU CAN SAVE MONEY BY WEARING W. L. DOUGLAS SHOES
VALUE GUARANTEED

FOR MEN

For 32 years W. L. Douglas name has stood for shoes of the highest standard of quality for the price. His name and the price stamped on the bottom guarantees full value. They are the best known shoes in the world.

W. L. Douglas shoes are made of the most carefully selected leathers, after the latest models, in a well equipped factory at Brockton, Mass., under the direction and personal inspection of a most perfect organization and the highest paid skilled shoemakers; all working with an honest determination to make the best shoes in the world.

W. L. Douglas $2.50 and $3.00 shoes are the best that can be produced for the price.

W. L. Douglas $3.50 and $4.00 shoes are just as good for style, fit and wear as other makes costing $5.00 to $6.00, the only perceptible difference is the price.

None genuine unless W. L. Douglas name and the retail price is stamped on the bottom.

If your local dealer cannot supply you, write for Illustrated Catalog showing how to order by mail. W. L. DOUGLAS, 160 Spark Street, Brockton, Mass.

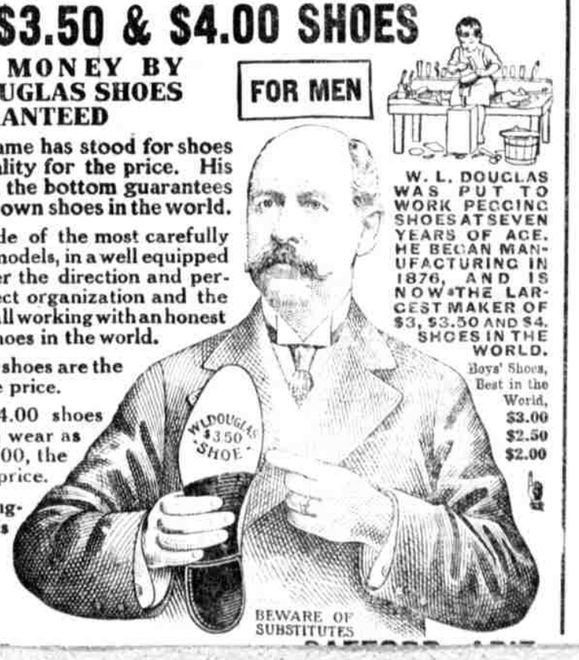

Behind This Bank

is a service that is prompt and sure, fair in its dealings, keen to learn the needs of its customers and eager to make its interests their own. We have every department known to banking, and our full resources of experience and equipment are at your disposal. We solicit your patronage on the ground of deserving it.

The Bank of Safford
A HOME INSTITUTION
SAFFORD, - ARIZONA

Security School Shoes

FOR BOYS AND GIRLS

LOOK BEST AND WEAR LONGEST

Owens' Shoe Store
The Only Exclusive Shoe Store in Graham County

Public Land

Information concerning Government Land promptly furnished. Guaranteed scrip for sale, contests conducted, plats furnished, school land leases procured, forest reserve matters adjusted, mineral land patented, water, reservoir and rights-of-way applications prepared.
Ten years with General Land Office, Washington, D. C., and and five years Receiver U. S. Land Office at Phoenix.
HAMPTON & ARNOLD
Noll Building Phoenix, Arizona

NEW BALL BAND
RUBBER BOOTS
ALUMINUM AND GLASSWARE
GENERAL MERCHANDISE
Do not Solicit, but Deliver and give 2% off for Cash.
LOWEST CASH PRICE MARKED ON GOODS
P. J. Jacobson's Cash Store, Safford

Electric Rates

GILA VALLEY ELECTRIC, GAS AND WATER CO.
SAFFORD, ARIZONA

Lighting Rates

For a monthly consumption of 6.66 KWH or less.....$1.00
All in excess of 6.66 KWH consumed in one month.....$.15 per KWH

Electric current for electric irons, electric fans and other electric appliances, if taken from the lighting circuit, will be charged for at the lighting rates, provided, however, that a consumer may avail himself of a cheaper rate by installing, at his own expense, a separate circuit and meter, in which case the following rates will apply:

Current for Electric Irons, Fans, Etc.

For the first 15 KWH consumed in any one month....$.12 1-2 per KWH
For the next 15 KWH consumed in any one month....$.10 per KWH
All in excess of 30 KWH consumed in any one month...$.09 per KWH

Power Rates, Day Service

For the first 100 KWH consumed in any one month.....$.10 per KWH
For the next 100 KWH consumed in any one month.....$.08 per KWH
For the next 250 KWH consumed in any one month.....$.07 per KWH
For the next 250 KWH consumed in any one month.....$.06 per KWH
For the next 300 KWH consumed in any one month.....$.04 per KWH
All in excess of 1,000 KWH consumed in any one month..$.03 1-2 per KWH

A monthly minimum charge of $1.00 for one horse power or less, and 50 cents for each additional horse power of connecting load shall be made. This minimum, however, shall not be charged in addition to the above charges for current.

Sign Lighting

Special rates can be had for sign lighting by applying to the office of the Company.

PRINTING
OF EVERY DESCRIPTION
SAFFORD THE GUARDIAN

The Gila Valley Bank & Trust Co.

CAPITAL - $100,000.00
SURPLUS - $100,000.00

Morenci, Clifton, Globe, Miami, Hayden, Winkleman, Ray, Safford, Arizona

4 per cent Paid on Time Deposits

Pine Whooping Cough Remedy

Mothers, Dr. Bell's Pine-Tar-Honey is just the remedy for your children's cold ailments. The fact is that pine is a quick enemy of cold conditions. Its qualities loosen the mucous in the throat, soothe the lungs and open up the air passages. The combination of honey, soothing and pleasant, with the loosening pine quality makes this an ideal cough remedy for children. Each passing year brings for it new friends. A family of growing children cannot afford to be without it. 25c. a bottle. adv-no3

THE GRAHAM GUARDIAN

Offers Its Readers the Opportunity to

PLAY THE

$2500

Greater Booklovers Picturegame

IN THE

LOS ANGELES EXAMINER

Solve 77 Pictures

NO WORK
NO SOLICITING
NO SUBSCRIBING

Send to The Examiner for

FREE PROSPECTUS TODAY

ST. JOSEPH STAKE NEWS

St. Joseph Schedule of Stake Meetings

All standard meetings and conventions in the St. Joseph Stake during the year will take place as follows, subject to change when required, any of which may be changed for special numbers:

The second Sunday of each month—
High Council, 11:00 a. m. to 1:00 p. m.
Stake officers' preparation meeting, from 2:00 to 4:00 p. m.

The third Sunday of each month—
Stake Presidency and High Council visit each ward. Acting teachers' day.

The last Saturday in each month
Stake Priesthood meetings and conventions, as follows:

9:30 a. m.—
Stake Sunday School Union Board meeting.

10:00 a. m. to 12:00 noon—
Stake Sunday School Union meeting

12:10 to 12:35 noon—
Geneological Stake and Ward Convention.

12:45 to 1:50 p. m.—
Acting Teachers' Convention.
Young Ladies' Stake and Ward Convention.
Primary Stake and Ward Convention.
Religion Class, Stake and Ward Convention.

2:30 to 3:00 p. m.—
General Priesthood meeting.

3:00 to 4:00 p. m.—
Bishops' Convention.
Relief Society, Stake and Ward Convention.
High Priest Quorum.
Seventies' Quorum.
Elders' Quorum.

It is advised that all members of the Stake clip this from THE GUARDIAN and have same convenient for reference. Keep your eye on the church column for information each issue.

ANDREW KIMBALL,
CHAS. M. LAYTON,
JOHN F. NASH,
Stake Presidency.
J. H. LARSON,
Stake Clerk.

Home Missionary Appointments for October 24th or 31st

Lebanon—F. M. Layton and Wm. B. Welker.

Graham—Elam Olsen and Joseph Greenhalgh.

Thatcher—J. C. Ellsworth and J. B. Smith.

Central—J. H. Larson and M. M. Smith.

Pima—Bert Hoopes and Evans Coleman.

Hubbard — Edmond Richardson and Franklin Robinson.

Bryce—D. D. Jones and James B. Chandler.

Fairview—C. E. Ferrin and F. R. Taylor.

Redland—Fred Webb and W. W. Crockett.

Emery—Don C. McBride and T. N. East.

Eden—J. H. Mangum and G. B. Maloy.

High Council and Stake Officers' meetings, October 10th.

Stake Priesthood meeting, October 23d.

Perfection Oil Heater

Tents in the Model Camp, U. S. Marine Corps, P. P. I. E., San Francisco, 1915, are equipped with Perfection Oil Heaters. Smokeless and odorless. Dealers everywhere.

For best results use Pearl Oil

Standard Oil Company
(California)
Safford

Ward Conference Appointments for Autumn of 1915

October 17th—Eden and Matthews.

October 24th—Bryce and Hubbard.

October 31st—Central and Graham.

November 7th—Thatcher, Pima and Layton.

November 20th and 21st—Franklin and Richmond.

December 5th—Globe and Miami.

December 19th—Sunday School convention.

Conference will begin with Sunday School at 10:25 a. m., and it is expected that all members of the ward be present at that hour to partake of the sacrament with the children.

At 12:45 there will be a meeting of all the officers and teachers of the ward. Conference will continue during the evening under the auspicies of the Mutual Improvement Associations.

Visitors will attend the priesthood classes at 9:00 a. m., and it is expected that all holding the priesthood will be present to aid in the affairs of the ward.

(SIGNED) ANDREW KIMBALL,
CHAS. M. LAYTON,
JOHN F. NASH,
Stake Presidency,
J. H. LARSON, Clerk.

Arizona Banks Gain $3,000,000

An increase of over three million dollars in the resources of the State and national banks of Arizona during the year ending September 2d, is shown in the condensed statement of reports issued recently by Bank Comptroller J. C. Callaghan. Of this amount $2,356,743.81 was reported by State banks and $646,576.74 by national banks.

The forty-six State banks reported a gain of $2,158,487.20 in deposits and amount due banks, and the thirteen national banks an increase of $772,717.16 in the same item making a total of over $2,900,000. Undivided profits of State banks increased $83,197.45 during the year, while national banks reported a gain of $89,775.84 in surplus and undivided profits.

Combined resources of State and national banks total $41,678,886.41, of which $26,138,018.48 is reported by State banks and $15,540,867.93 by national banks. The former decreased their loans, discounts and overdrafts $341,682 during the year, while national banks reported an increase of $368,537 in the same item for the period.

"The condensed statement shows that the banks of the State are in a prosperous condition," said Comptroller Callaghan. "The increase of $3,000,000 in resources must be gratifying to every one who is at all interested in the growth of the State's financial institutions."

Get Rid of Those Poisons In Your System!

You will find Dr. King's New Life Pills a most satisfactory laxative in releasing the poisons from your system. Accumulated waste and poisons cause manifold ailments unless released. Dizziness, spots before the eyes, blackness and a miserable feeling generally are indications that you need Dr. King's New Life Pills. Take a dose tonight and you will experience grateful relief by morning. 25c. adv-no3

FAVOR WESTERN CRUDE

An article in the National Petroleum News dealing with oil tests made by car manufacturers, says, regarding tests by the Packard company:

"A year ago this company made an exhaustive test of motor oils.

"This test consisted in taking six new motors and using in each a carefully measured quantity of one of the six standard motor oils then on the market. The oils were carefully analyzed before they were placed in the motors. The motors were then started running under pressure equal to an average load and allowed to run for a period of twelve hours. Every hour the oil was tested for temperature, viscosity, flash and fire test and sealing quality.

"At the end of the twelve hours the oil was again analyzed and the motors were torn down and examined for carbon deposit.

"Assistant Engineer Hunt says he is inclined to favor oil made of Western asphalt base crude, rather than oil of Eastern paraffine base crude."

Notice

I will not be responsible for any debts contracted by the lessee of the Grand Reef mines, or by the Laurel Canyon Mining Company.

R. V. DEY,
Owner of the Grand Reef mines.
adv-29-tf

Let us have your exhibits for the State Fair this fall. Write or phone me at once. BY SMITH.

Chronic Constipation

"About two years ago when I began using Chamberlain's Tablets I had been suffering for some time with stomach trouble and chronic constipation. My condition improved rapidly through the use of these tablets. Since taking four or five bottles of them my health has been fine," writes Mrs. John Newton, Irving, N. Y. For sale by Saf

Rinehart Loses Big Damage Suit

G. F. Rinehart, noted prohibition leader, was loser in the $25,000 libel suit, which was tried in the Superior Court at Phoenix, Sept. 27, in which he was plaintiff against I. F. Wolpe, defendant, who was alleged to have said that Mr. Rinehart had at one time served in the Iowa penitentiary for a statutory offense. All twelve jurors concurred in the verdict.

Mr. Rineheart will not appeal. He left Phoenix for the East to take up his work as head of the Chicago Dry Federation, where the largest prohibition fight is now on. He is firmly convinced that it would be useless to have a new trial, inasmuch as an "Arizona jury does not recognize slander as an offense." While he declared he did not believe in crying over spilt milk or making any sort of a wail, yet he couldn't refrain from insinuations relative to the non-appearance of certain witnesses at the last minute.

"All I got out of it was vindication," said Mr. Rinehart, who in addition to other expenses had to pay the costs.

Colds Do Not Leave Willingly

Because a cold is stubborn is no reason why you should be. Instead of "wearing" it out, get sure relief by taking Dr. King's New Discovery. Dangerous bronchial and lung ailments often follow a cold which has been neglected at the beginning. As your body faithfully battles those cold germs, no better aid can be given than the use of this remedy. Its merit has been tested by old and young. Get a bottle today. 50c. and $1.00. adv-no3

ALIVE TO HEALTH NEEDS

The United States Public Health Service reviews in the current issue of the Public Health Reports the more important health laws adopted during the year ended June 30,1915.

Massachusetts, New Jersey and West Virginia have re-organized their health departments. The Bureau of Health of the Philippine Islands has been superseded by the Philippine Health Service.

The model law for morbidity reparts has been adopted in part, by Ohio, Maine, Michigan, Delaware, Louisiana, Montana, Porto Rico, Vermont, Massachusetts and New York.

Michigan has appropriated $100,000 for the purpose of making a tuberculosis survey of the State.

Minnesota and Indiana have enacted advanced anti-tuberculosis legislation.

Louisiana, Mississippi and Texas have passed measures looking to the control of the bubonic plague.

Maine legislates on milk, while many of the states have adopted laws or regulations looking to the control of communicable diseases in general.

Medical inspection of school children has received legislative attention in Hawaii, Vermont, North Dakota, Porto Rico, Mississippi, New York, Kansas and the Philippine Islands. Indiana authorizes the establishment of open air schools.

Recommends Chamberlain's Cough Remedy

"Last winter I used a bottle of Chamberlain's Cough Remedy for a bad bronchial cough. I felt its beneficial effect immediately and before I had finished the bottle I was cured. I never tire of recommending this remedy to my friends," writes Mrs. William Bright, Fort Wayne, Ind. For sale by Safford Drug Co. adv-33 5t

Forty acres; 25 acres in corn and 10 acres for hill pasture; good, small orchard; four-room adobe house; well of good water. Price, $5,000. Apply to ERNEST ELLSWORTH, Box 165, Safford. adv-25-tf

Burial caskets carried in stock by Gila Valley Furniture and Hardware Store. tf

(Copyright, by McClure Syndicate.)

NOTICE FOR PUBLICATION

DEPARTMENT OF THE INTERIOR
Serial No. 02427-024292
U. S. Land Office at Phoenix, Arizona, September 29, 1915.

Notice is hereby given that Andrew J. Mills, of Bonita, Arizona, who on January 9, 1909, made original homestead 02427; and on Feb. 2, 1914, additional homestead, No. 024292, for SE ¼ Sec. 28; W½ SW¼, Sec., 27; W½ NW¼, Section 34, Township 9 S. Range 23 E., G. and S. R. Meridian, has filed notice of intention to make three-year proof, to establish claim to the land above described, before L. V. McCourt, U. S. Commissioner, at Willcox, Arizona, on the 12th day of November, 1915.

Claimant names as witnesses:
Edward J. Moyer, Roger Collins, William P. McGuigan, Marsella Dubois, all of Bonita, Arizona.

THOMAS F. WEEDIN, Register.

NOTICE TO CREDITORS

In the matter of the estate of Juanita Sanchez, deceased.

Notice is hereby given by the undersigned administrator of the estate of Juanita Sanchez, deceased, to the creditors of and all persons having claims against, the said deceased, to exhibit them, with the necessary vouchers, within four months after the first publication of this notice, to the said administrator, at the law office of W. K. Dial, on 10th street, Safford, Arizona, the same being the place for the transaction of the business of said estate.

ADIEL SANCHEZ,
Administrator of Estate of Juanita Sanchez, deceased.
adv-31-4t-n

NOTICE FOR PUBLICATION

DEPARTMENT OF THE INTERIOR
Serial No. 09048-024291
U. S. Land Office at Phoenix, Arizona, September 29, 1915.

Notice is hereby given that Edward J. Moyer, of Bonita, Arizona, who, on Feb. 15, 1910, made original homestead 09048; and February 2, 1914, additional homestead, No. 024291, for E½ NW¼; W½ NE¼; E½ NE¼, Section 21, Township 9 S., Range 23 E., G. and S. R. Meridian, has filed notice of intention to make three-year proof, to establish claim to the land above described, before L. V. McCourt, U. S. Commissioner, at Willcox, Arizona, on the 12th day of November, 1915.

Claimant names as witnesses:
Andrew J. Mills, William P. McGuigan, Roger Collins, Marsella Dubois, all of Bonita, Arizona.

THOMAS F. WEEDIN, Register.
First publication, Oct. 8, 1915.
Last publication, Nov. 5, 1915.

NOTICE FOR PUBLICATION

DEPARTMENT OF THE INTERIOR
Serial No. 017812.
U. S. Land Office, at Phoenix, Arizona, September 10, 1915.

Notice is hereby given that Alexander F. Gardner, of Bonita, Arizona, who, on June 29, 1912, made homestead entry, No. 017812, for (List 3-3329) southeast quarter of Section 11, Township 9 S., Range 20 E., G. and S. R. Meridian, has filed notice of intention to make five-year proof, to establish claim to the land above described, before L. V. McCourt, U. S. Commissioner, at Willcox, Arizona, on the 27th day of October, 1915.

Claimant names as witnesses:
Thomas J. Johnson, William T. Johnson, Edward Whalen, all (3), of Bonita, and Jesse W. Moore, of Willcox, Ariz.

THOMAS F. WEEDIN, Register.
First publication, September 17, 1915.
Last publication, October 15, 1915.

Articles of Incorporation of SANCHEZ COPPER CORPORATION

1. The names of the incorporators and their post office addresses are as follows, to-wit:

John C. Freeman, 69 East 92nd Street, Manhattan, New York City.

Walter W. Russell, 131 East 84th Street, Manhattan, New York City.

Adolph Rado, 17 Woodland Avenue, Summit, New Jersey.

2. The name of the corporation is SANCHEZ COPPER CORPORATION.

3. Its principal place of transacting business in Arizona will be in Safford, Graham County, Arizona, and the corporation may have such other offices either within or without the State of Arizona as may be established by the Board of Directors at which offices meetings of the Board of Directors and of stockholders and other meetings may be held, excepting as otherwise provided by the laws of the State of Arizona.

4. The general nature of the business proposed to be transacted is as follows, to-wit:

To make contracts, to purchase, lease, bond; locate, and otherwise acquire, own, exchange, sell and otherwise dispose of, pledge, mortgage, hypothecate and deal in real estate, mines, mining claims, oil lands, mineral lands, oil, gas asphaltum, petroleum, asbestos, salt, lime, coal, water and water rights, and any and all kinds of personal property and merchandise, including its own stock and the stock, bonds and other obligations of other corporations, and while the owner thereof to exercise all the rights and privileges of ownership, including the right to vote thereon, and to own, mortgage, lease, release, sell and convey and to work and operate any and all kinds of mills, smelters and plants for the reduction of ores and metals, or metal bearing quartz, rocks, earth, gravel and other minerals and the extraction of metals and minerals therefrom, and to operate any and all mines, mining claims, oil lands and other properties of any kind and nature, owned, leased or possessed by said corporation, and to purchase, use and sell patents, patent rights and processes for the reduction of ores and extraction of minerals and metals, or for any other purpose, and to receive and grant licenses for the use of said processes, to construct and maintain trails, wagon roads, tramways, turnpikes and canals, such as may lead from its principal works or place of business to some navigable stream, or to some existing railroad, turnpike or public highway, and to do all of the foregoing for itself and for others, and in general to do all things necessary to the proper conduct of the business of mining, and all incidental businesses not inconsistent with the laws of the State of Arizona.

5. The amount of capital stock authorized and the time when and the condition upon which it is to be paid in are as follows, to-wit:

Four million two hundred and fifty thousand dollars ($4,250,000) divided into shares of the par value of Five dollars ($5) each; shares representing Four million dollars ($4,000,000) par value shall be common and shares representing Two hundred and fifty thousand dollars ($250,000) par value shall be preferred.

The holders of preferred stock shall be entitled when actually declared by the Board of Directors, to preferential non-cumulative dividends at the rate of six per cent (6 per cent) per annum, before any dividend is declared upon the common stock, and are further entitled upon dissolution of the corporation to a preferential payment of an amount equal but not exceeding the par value of said stock from the net assets of the corporation after the payment of all of its obligations, before any payment is made to the holders of common stock. Nothing herein contained however shall be deemed to entitle the holders of preferred stock to any dividend excepting when actually declared by the Board of Directors, and the Board of Directors shall have power to accumulate such surplus in such amounts and for the purpose as they may deem best, including the purpose of retirement of preferred stock before the declaration of dividends thereon.

The holders of preferred stock shall not be entitled to vote thereon at any stockholders meeting excepting as otherwise provided by law.

The holders of preferred stock shall have the privilege at any time prior to January 1st, 1918, of surrendering the same to the corporation who shall thereupon issue in exchange therefor common stock of an equal par value.

The corporation shall have the right at any time after January 1st, 1918, to purchase at 110 per cent of the par value thereof, from its surplus and retire into its treasury, any and all preferred stock, the shares so to be retired to be determined by the Board of Directors by lot.

6. The par value of said stock shall be paid into the treasury of the company as said stock is issued, unless the Board of Directors shall determine to permit deferred payments therefor. All stock shall be non-assessable.

7. The time of the commencement and termination of the corporation shall be as follows, to-wit:

The time of the commencement shall be the date of issuance to this corporation of certificate of incorporation by the Arizona Corporation Commission; the termination shall be twenty-five years thereafter. The corporation's charter rights and franchises may be renewed from time to time as provided by the Laws of the State of Arizona.

8. The affairs of the corporation are to be conducted by a board of seven directors to be elected at a meeting of the incorporators to be held immediately after the filing of these articles, and to hold office until the second Tuesday of February, 1916, or until their successors are elected, and such officers as the Board of Directors may from time to time elect or appoint. Directors shall be elected annually on the second Tuesday of February, commencing in the year 1916 or on such other date as may be prescribed by the by-laws of the corporation.

9. The highest amount of indebtedness or liability to which the corporation is at any time to subject itself, is Two million eight hundred and thirty-three thousand dollars ($2,833,000) (which amount does not exceed two-thirds of the amount of its capital stock). The corporation is authorized to issue its bonds and other obligations for said amount or any smaller sum.

10. Private property of the stockholders of this corporation shall be exempt from corporate debts.

IN WITNESS WHEREOF, We have hereunto set our hands and seals this 3rd day May, 1915.

JOHN C. FREEMAN. L. S.
WALTER W. RUSSELL. L. S.
ADOLPH RADO. L. S.

STATE OF NEW YORK, }
COUNTY OF NEW YORK, } SS.:

Before me, a Notary Public, Westchester County, certificate filed in New York County, on this day personally appeared JOHN C. FREEMAN, WALTER W. RUSSELL and ADOLPH RADO known to me to be the persons whose names are subscribed to the foregoing instrument, and acknowledged to me that they executed the same for the purpose and consideration therein expressed.

Given under my hand and seal of office this 3rd day of May, 1915.

[NOTARIAL SEAL]

CLARENCE DEWITT ROGERS,
Notary Public, Westchester County, Certificate filed in New York County.
My Commission expires March 20, 1917.

Filed in the office of the Arizona Corporation Commission this 26th day of June A. D. 1915, at 10:00 A. M., at request of GORDON & RODGERS, whose post office address is 141 Broadway, New York City.

ARIZONA CORPORATION COMMISSION,
By F. A. JONES,
Chairman.

STATE OF ARIZONA
OFFICE OF THE
ARIZONA CORPORATION COMMISSION
UNITED STATES OF AMERICA, }
STATE OF ARIZONA } SS.:

The Arizona Corporation Commission does hereby certify that the annexed is a true and complete transcript of the Articles of Incorporation of SANCHEZ COPPER CORPORATION, which were filed in the office of said Arizona Corporation Commission on the 26th day of June A. D. 1915, at 10:00 o'clock a. m., as provided by law.

IN TESTIMONY WHEREOF, The Arizona Corporation Commission, by its Chairman, has hereunto set its hand and affixed its Official Seal. Done at the city of Phoenix, the Capitol, this 28th day of June A. D. 1915.

[SEAL]

ARIZONA CORPORATION COMMISSION,
F. A. JONES,
Chairman.

Attest:
F. L. BANTA,
Acting Secretary.

NOW HER FRIENDS HARDLY KNOW HER

But This Does Not Bother Mrs. Burton, Under the Circumstances.

Houston, Texas.—In an interesting letter from this city, Mrs. S. C. Burton writes as follows: "I think it is my duty to tell you what your medicine, Cardui, the woman's tonic, has done for me.

I was down sick with womanly trouble, and my mother advised several different treatments, but they didn't seem to do me any good. I lingered along for three or four months, and for three weeks, I was in bed, so sick I couldn't bear for any one to walk across the floor.

My husband advised me to try Cardui, the woman's tonic. I have taken two bottles of Cardui, am feeling fine, gained 15 pounds and do all of my housework. Friends hardly know me, I am so well."

If you suffer from any of the ailments so common to women, don't allow the trouble to become chronic. Begin taking Cardui to-day. It is purely vegetable, its ingredients acting in a gentle, natural way on the weakened womanly constitution. You run no risk in trying Cardui. It has been helping weak women back to health and strength for more than 50 years. It will help you. At all dealers.

Write to: Chattanooga Medicine Co., Ladies' Advisory Dept., Chattanooga, Tenn., for *Special Instructions* on your case and 64-page book, "Home Treatment for Women," sent in plain wrapper. F49-B

Beebe Dairy

Pure Milk and Cream
Delivered Every Day

BUYING AND SELLING FIRST CLASS DAIRY STOCK

Safford, Arizona

PROFESSIONAL CARDS

ATTORNEYS-AT-LAW

Stratton & Lynch,
ATTORNEYS-AT-LAW
Notary Public
Safford, Arizona

BEN C. HILL
Attorney-at-Law
Tucson, Arizona

Practice in State and Federal Courts

LAND AGENT

Albert T. Colton
LAND AGENT
Safford - - Arizona

Thirty-five years' experience in Irrigation Engineering, Land and Mine Surveying. Representing Claimants Before the Land Office in Land Entries, Contests, Patenting Mining Claims, Right of Way for Canals, Reservoirs and Other Purposes.
Investigation and Report Made on Mines, Real Estate, Irrigation, Reservoirs and Water Powers

Why...

Don't your clock run and your watch keep time? They will run and keep good time if you take them to

J. C. FREEMAN
SAFFORD - ARIZONA

CITY TRANSFER
Joseph Bingham & Son.
PROPRIETORS
Prompt attention given to orders to and from depot. Household goods moved to any part of town. Prices reasonable

The Guardian

JOHN F. WEBER, - - EDITOR

IMPORTANT RULING

Telegraphic instructions were received at the United States Land Office in Phoenix last Monday from the Commissioner of the General Land Office at Washington, to the effect that all the land in the old abandoned Fort Grant military reservation, except that embraced in the forest reserve and the 2,000 acres recently selected by the State for the Industrial School, will be appraised and sold at auction to the highest bidder. Due notice of this sale, the time and place will be published in THE GUARDIAN. The sale will be conducted by one of the Land Office officials.

Action on the part of the commissioner at this time is thought to have been brought about by the fact that several people have attempted to enter portions of this reservation under the homestead and desert land laws. All of these applications were rejected by the officers of the Phoenix Land Office on the ground that the land was not subject to entry, as it had never been restored to the public domain.

From this decision some of the would-be entrymen appealed to the General Land Office, where the decision of the officers of the Phoenix office was sustained, and also had the effect of bringing about the determination of disposing of the matter by appraisement and sale at public auction.

THATCHER NEWS

Mr. and Mrs. Vern Pace came in from their ranch to spend the week end.

The Relief Society held a most pleasant social at the hall Thursday afternoon. An interesting program was carried out, consisting of singing, music, recitations and stories. This was followed by simple refreshments.

Mrs. Josephine Kimball entertained a number of her lady friends at a quilting party the latter part of the week.

Harvey Webb, of Tucson, came to Thatcher to enter the Academy Monday.

Mr. and Mrs. Elmer have opened up a grocery and notion store in the old Beer's building.

Verona, the little daughter of Mr. and Mrs. David Cluff, is out again, after several weeks illness.

W. W. Pace left Saturday on a business trip to Washington, D. C.

Mrs. L. G. Moody entertained a number of her friends Friday afternoon. Those present were: Anna Pace, Lenora Moody, Mrs. Miller, Catherine Pace, Inez Lee and S. B. Moody.

Prof. Parks, of Tucson, held a meeting with the canning club Saturday afternoon. Monday afternoon, he met with the girls again. They had on exhibition some of their canned fruits and vegetables, and twenty-two girls, wearing caps and aprons, had their picture taken. Prof. Parks was much pleased with the product of their labors.

Viola, the four-year-old daughter of Mr. and Mrs. Wixom, stepped in a tub of boiling water Wednesday, scalding her foot quite badly.

Extensive preparations are being made for the Primary Fair to be held Saturday, October 9th, in the Amusement Hall. All the work done by the children of the stake during their busy hour will be on exhibition. A program will be given by the children. Luncheon will be sold.

Lois Montierth entertained her young friends Wednesday, in honor of her tenth birthday.

Little Helen Payne is getting around again, after ten days severe illness with erysipelas.

Winnie Moody returned home Wednesday from a two years' mission in the Central States.

J. N. Heywood is spending the week on business at Phoenix.

The Rose Bud Swarm of Bee Hive Girls, under the leadership of Mrs Vergie Lee, Janet Ison, and Edna Brimhall, entertained all the Thatcher Bee Hive Girls Wednesday afternoon, at the home of Anna Pace.

All the girls joined in pleasant games on the lawn for an hour and a half, after which refreshments of punch, cake and fruit were served.

About one hundred girls were in attendance and all were appreciative of the entertainment of the Rose Bud Swarm.

CENTRAL NEWS

Mr. and Mrs. R. P. Jones entertained several friends at their home Monday night.

A large crowd from this place attended the dance in Eden Friday night, given by Messrs. Wallace and Jenkins.

A large party started this week for a two-weeks' hunting trip on the Black river.

The Mutual Improvement association will give a dance here tonight

Delbert Maloy, of Morenci is a visitor in town.

PIMA NEWS

Mr. and Mrs. Alfred Tayler and children and Mr. and Mrs. Henry Haynie returned home from Morenci last week.

R. M. Kelley and wife and Harve Follett returned home from El Paso Saturday evening.

Mrs. Freda Cluff's and Edith Evring's Bee Hive Girls entertained the other swarms at the Pavilion Saturday, October 2d, at 5:00 o'clock. The following program was given:

Song, "The Woman's Call," by all the Swarms.
Invocation, by Alva Lucas.
Piano Solo, by Miss Winnie Foster.
Story, "Batching in Provo," by Della McBride.
Vocal Solo, by Nettie Bull.
Piano Solo, by Edith Cluff.

Charades were then given by the swarms, after which refreshments of cake, sandwiches and salads were served.

Robert Ferrin has purchased Mark Despain's confectionery store.

Contractors are now at work on the new cement building to be occupied by Wilfred Ferrin's barber shop.

A mass meeting was held in the pavilion Saturday afternoon for the purpose of establishing a creamery in Pima.

D. H. Weech is now laying the foundation for a new garage to be occupied by C. H. Myers.

S. C. Richardson and Mr. Header gave a demonstration on granite ware, which they are agents for, at the home of Mrs. J. H. Nuttall, Tuesday afternoon, at 2.30 o'clock. They presented each lady present with a small mixing bowl.

James and Porter Stenson started for Bisbee this week with a load of chickens.

Miss Zola Webb returned home from California, where she has spent the past three months with her uncle, W. T. Webb. She also visited the Exposition.

Clark Webb has gone to Benson on a business trip.

The Bryce school is again open, after being closed a week on account of diptheria.

Parley Kelley, Willie Ferrin and Ernest Nuttall returned home from the mountains Monday, where they spent the past week hunting. They reported that they didn't see many deer.

J. H. Nuttall and son, Ernest, made a business trip to Thatcher and Safford Tuesday.

James Haws, wife and children returned to their home in Mesa this week.

Walter Lines, son of Joseph Lines, is still ill with typhoid fever. He has had the second attack, but is thought to be improving very slowly now.

Miss Maggie Pulsipher has been employed as postmaster.

Mrs. Henry Plumb and children arrived here from St. Johns. They expect to remain for some time, so the children can attend school.

Mrs. Clarissa Norton returned home from El Paso, Texas, Saturday, where she has been nursing her sister, Mrs. Harry Rupkey.

J. T. Mattice is improving his home by adding two more rooms and a porch.

PIMA SCHOOL NEWS

Since the commencement of our school this season, many things of note have transpired.

As usual, Mr. Pennsyl has been here encouraging the pupils. He has presented to us a beautiful flag of our nation and asks us to design a school banner corresponding in size with it. We chose as our school colors, orange and black (rather showy, you think?) but we intend to make a good showing and have made the colors into a beautiful banner. Mr. Pennsyl is also the orginator of this letter.

In our upper grades we have organized an excellent system of "Student Government."

The boys have organized themselves into a city and in this city are the usual city officers, with Lavern McBride as mayor.

The girls also have organized a city, with Winnie Foster as mayor.

The boys are taking manual training and have made milk stools.

The girls are taking domestic art and are at present making sewing bags.

This year we have in our room forty-three pupils. The seventh grade has been divided into an A and B divisions, and is taught departmentally. The A class is in our room.

In our eighth grade, we have twenty-three pupils, most of whom are very industrious and ambitious, for up the hill not so far distant stands the goal toward which all are striving. The average age of the grade is about fourteen years. We are well up in all our studies and at present, in geography, we are studying Scandinavia.

Our teacher has had all the answers in the back of our arithmetic book pasted together, so we have nothing to rely on except ourselves. She said she would rather we should have poor grades and know that little bit well, than get high grades and have 85 per cent of it some other person's work.

But we are up in athletics as well as our studies. The school base ball team played a game with the Thatcher school team last Friday and the score was just a little one-sided, being 43 to 1 in favor of Pima; but the defeat was taken nobly by the Thatcher boys.

BESSIE MBBRIDE,
JANIE TAYLOR.

JUDGE LAINE IN TOWN

Judge Frank Laine came over from Clifton Monday to preside over the Superior Court for Judge McAlister. The Judge is looking good after his fishing trip in Canada.

Are you a member of the of Chamber Commerce?

BIRTHS

Born to Mr. and Mrs. R. F. McBride, at their home in Pima, Wednesday, September 29, 1915, a boy.

Born to Mr. and Mrs. Lester Boyle, at their home in Pima, Wednesday, September 29, 1915, a girl.

In times of peace prepare for war. Get your quilts, blankets and pillows at GILA VALLEY FURNITURE & HDW. STORE. adv-34 2t

Miss Belva Birdno has accepted a position as private instructor to the children of Mr. and Mrs. James Quinn, at Klondyke. She left Tuesday to take up her duties.

Velma Waddill, accompanied by her mother, Mrs. William Waddill, left Sunday for Phoenix. Miss Velma will take the trained nurse course at St. Joseph's hospital.

WE MAKE PRICES AND QUALITY MEET

Safford People want and deserve as good as the BEST and we know it. Our Goods are as good as the BEST and the People must Know it. We keep on the watch for the best and latest and you must keep on the watch to realize that Safford has such a Drug Store. We invite you to see us, especially in Prescription work.

YOURS FOR CARE
COOPER'S PHARMACY

Made from the right crude

The Jury of Awards at both San Francisco and San Diego Expositions found an oil made from California asphalt-base crude, highest in lubricating efficiency. That oil was Zerolene. The fact, too, that such unbiased authorities as a U. S. Naval Engineer, engineers of the Packard and Ford Motor Companies, and others, have also gone on record in favor of oils made from asphalt-base crude—in accord with the decision of the Exposition juries—proves that Zerolene is made of the *right* crude, and made *right*.

STANDARD OIL COMPANY
(California)
ZEROLENE
the Standard Oil for Motor Cars

MUSIC LESSONS
Violin, Piano and other Instruments Taught by Experienced Teacher
ARTHUR J. HARMON
Late Teacher in the Arizona School of Music, Phoenix.
Pianos Tuned and Repaired
References from prominent musicians furnished.
Satisfaction Guaranteed

SCHOOL HAS BEGUN

AND NOW FOR THE CLOTHING FOR THE YOUNGSTERS. OUR LINE OF

SCHOOL CLOTHING FOR BOYS AND GIRLS

IS COMPLETE IN EVERY DETAIL. WE CAN FURNISH THEM FROM HEAD TO FOOT IN ALL THE LEADING STYLES AT PRICES WITHIN THE REACH OF ALL.

MORRIS SIMON
SAFFORD
"THE STORE THAT UNDERSELLS THEM ALL"

VULCANIZING
CASINGS AND TUBES REPAIRED
Let Echols worry about your tire trouble. He can repair them as he is a factory trained tire maker and rubber worker.
Bring him your tire, if it is not worth repairing, he will tell you so.
Echols' Vulcanizing Shop, Safford, Arizona

SAFFORD GARAGE
HAYMOND & SOWELL, Props.
FORD SERVICE STATION
For Quick and Reliable Service Call or Phone Us Day or Night
GILA VALLEY'S BEST EQUIPPED GARAGE
Come and See for Yourself
Only Best Mechanical Skill Employed
Quick Service on Gas and Oils. Free Air and Water at Curb

More Than a Million Women Wear

Royal Worcester and Bon Ton Corsets
Chic, Graceful, Smart
New Materials and
Perfect Models for
Autumn and Winter

SOLOMON COMMERCIAL CO.
SAFFORD
MOST UP-TO-DATE STORE IN THE VALLEY

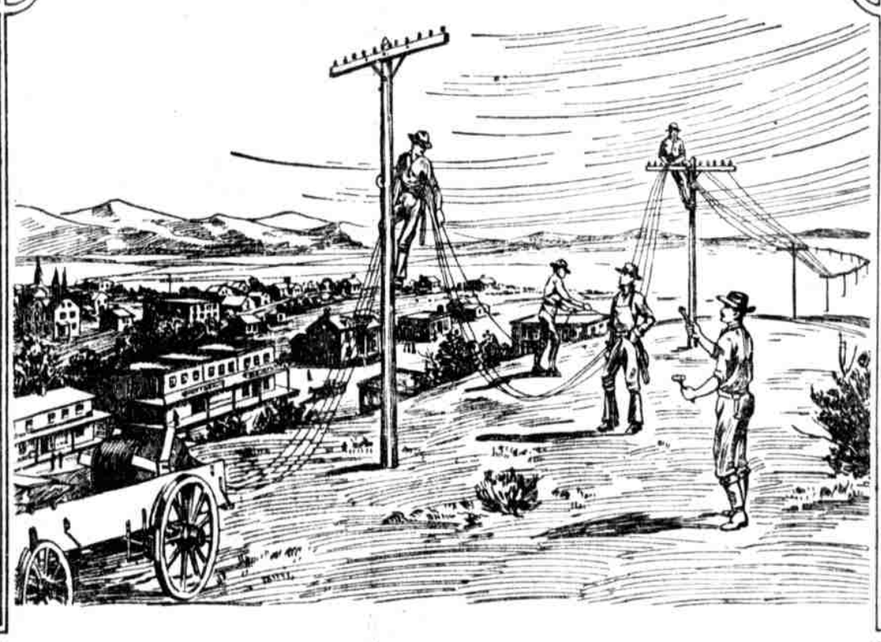

Connecting the Towns

A town without adequate local telephone service is handicapped in the promotion of local commercial and social activities.

Likewise, without Long Distance connections, it suffers a severe handicap in its commercial and social relations with other communities.

Every business community is entitled to this modern and popular means of transmitting intelligence.

In the very nature of our business, and under our charter obligations, it is the duty of this company to afford facilities for Long Distance communication, so far as our ability may permit.

We must do this, notwithstanding that the towns are often separated by rugged mountain ranges, and the cost of construction and maintenance is enormous.

And every town connected helps to round out our system, thus adding to the value of the service.

The Mountain States Telephone & Telegraph Co.

Voting Contest

FOR MOST POPULAR LADY OF SAFFORD

The contest closes Sunday night, October 10, 1915, at Brier's Hall, when the winner of the contest will be awarded a very beautiful prize, a Statuary Clock and a Ten-Dollar Gold Piece

—BY THE—

Herbs of Life Medicine Co.

1,000 VOTES WITH EVERY $1.00 PACKAGE

The leaders in the contest up to the time THE GUARDIAN went to press, is as follows:

Mildred Bronkhurst	115,800
Lu Mullenax	106,200
Clara Morris	68,000
Bessie Alger	38,000
Blanche Birdno	34,000
Anna Jacobson	23,000
Marie Jacobson	17,000
Cecil Sowell	13,000
Hazel Mullenax	10,200
Grace Sparks	6,400
Martha Schroeder	5,500
Elva Blain	4,500
Vercy Evans	2,500
Ona Broshears	2,300
Emily Brown	2,100
Mary Rodine	2,000
Hadivee Jensen	1,500
Lena Dallas	1,400
Debra Matthews	1,300
Laney Greenhalgh	1,100
Rosie Foote	500
Marie Dallas	500
Fawn Larson	400
Arizona Ringer	400
Yvonne Dial	300
Ethel Hoopes	200
Anna Broshears	200
Miss Pantee	100

THE GUARDIAN FOR FINE JOB PRINTING